

## GlobalProtect VPN: Change Portal Address – Android

Introduction .....	1
Changing Portal Address.....	1

### Introduction

This guide will show how to change the portal address within the GlobalProtect VPN application on an Android device. This guide is for individuals who were previously connected to the prior VPN portal, and therefore already have the GlobalProtect VPN app already installed on the device.

### Changing Portal Address

1. Select the three lines in the upper, left-hand corner, then “Settings”.

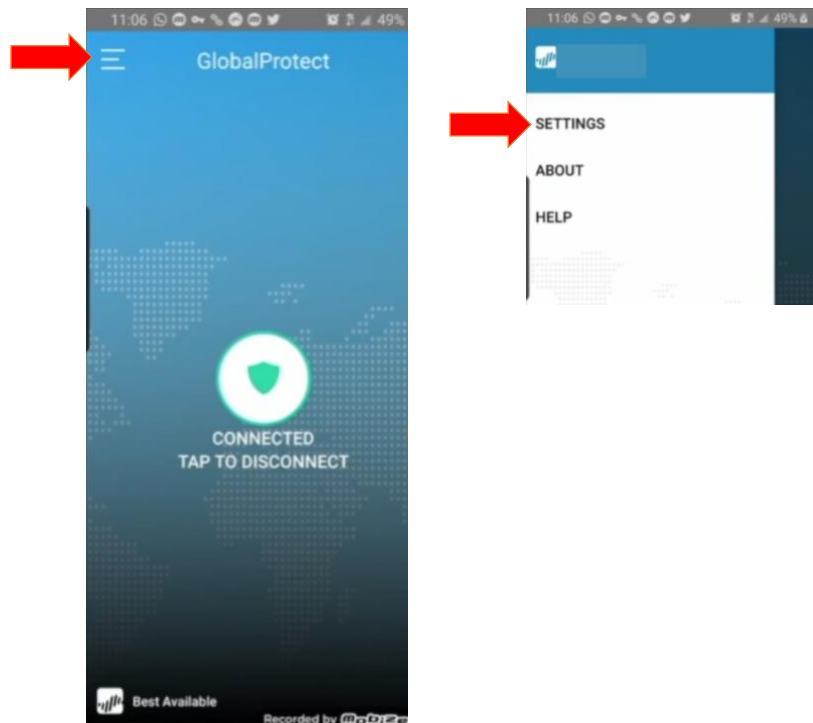

2. Select the previous portal address “vpn.southernct.edu”.

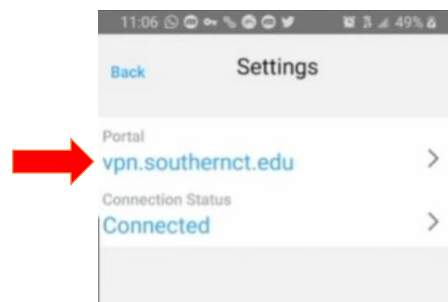

3. Replace this text with the new portal address “remote.southernct.edu”, then “Connect”.

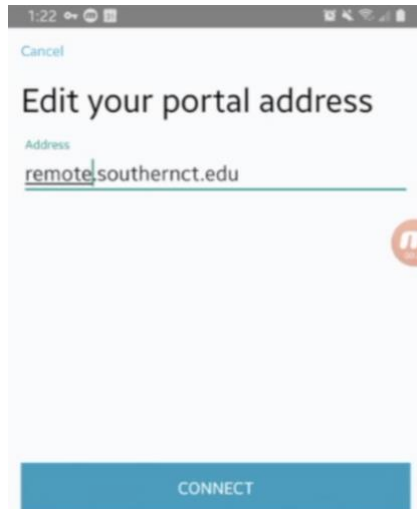

4. Sign in using your full SCSU email address and password.

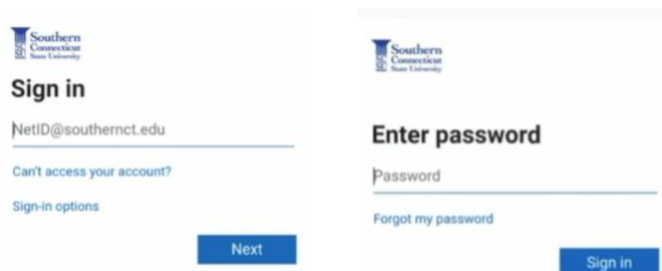

5. Authenticate your account.

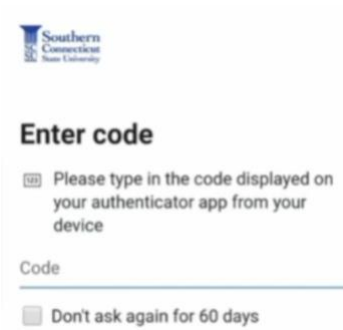

6. You will then be connected.

